



NEW YEAR SHEEP FAIR

123 PEDIGREE BREEDING SHEEP
MV ACCREDITED SALE

SATURDAY 3RD JANUARY 2026
SALE AT 10.30AM

*To Include Texel, Beltex, Badger Face Texel, Dutch Spotted,
Blue Texel, Dutch Texel & Charollais.*

TO BE HELD AT
J36 RURAL AUCTION CENTRE

Society Sale on behalf of



BADGER FACE TEXEL
— SHEEP SOCIETY —



GENERAL INFORMATION & SALES NOTES

LOCATION: The sale will be held at NWA J36 Auction Centre, Crooklands, Cumbria LA7 7FP (Sat Nat LA7 7NU)

CONDITIONS OF SALE: The sale will be held subject to the rules and regulations of each breed society, the conditions of sale as recommended by the Livestock Auctions Association and the Auctioneers Standard Conditions of sale.

METHOD OF SALE: A Society Levy will be deducted from the vendors account and paid to the relevant Society. Badger Face Texel 1%, Dutch Spotted 1%. All sheep will be sold in guineas (105 pence) and in catalogue order, unless any change is announced by the Auctioneer.

MAEDI VISNA: MV Accredited sale only.

REGISTRATIONS: All stock in the sale are registered with the appropriate breed societies, unless otherwise stated. All sheep must be double tagged. The vendor shall be responsible for correctness of identity. Any tags which are tampered with, handwritten/bear marks, are faulty or illegible will be rejected from the sale.

PEDIGREE TRANSERS: A transfer fee will be charged to the purchaser if they wish to transfer their purchase into their flock. Badger Face Texel £5 + VAT , Dutch Spotted £0.

BYE-LAWS: A copy of each societies bye-laws can be found in the Junction 36 livestock office.

NUMBERING: All Sheep will be identified with lot numbers hung around their neck (Dutch Spotted) or backstamped (Beltex & Badger Face Texel).

BIDDING FACILITIES AVAILABLE:

In Person – Please register for an account in the office prior to the sale commencing.

By Telephone – please contact the office prior to the sale to state you want to do a telephone bid and which lot(s) you would like to bid on.

Online – please register with nwa.auctionmarts.com prior to the sale. Once the sale is up and running you will then be able to bid. To register you will need full name, address, email and contact number.

SETTLEMENT AND CLEARANCE OF STOCK: Settlement in full is due immediately at the close of the sale. No animal may leave the sale premises without an official 'Pass Slip' obtainable from the Auctioneers upon settlement.

ERRORS AND OMISSIONS: The Auctioneers can accept no responsibility for any errors or omissions printed in this catalogue.

METHOD OF SALE: All sheep will be sold in guineas (105 pence) and in catalogue order, unless any change is announced by the Auctioneer.

PAYMENT: Business Trading Terms and Settlement of Purchases

PAYMENT DUE ON DAY OF PURCHASE

All purchases must be settled on the day of purchase and prior to the clearance of any stock. New customers and or agents wishing to purchase on behalf of another party, must contact the NWA offices at least 48 hours prior to sale, to provide full details and references for authorisation

For accounts in default Interest will be charged from date of purchase at **8%** over Lloyds Bank base rate at the time.

Purchases shall be governed by and construed in accordance with the law in England

ACCEPTED FORMS OF PAYMENT

By Direct bank transfer (preferred method of payment)

By Cheque (known customers only)

Please note card payments and cash are no longer accepted

CONTACTS:

Matthew Probert, Auctioneer: 07540 446667

Joel McGarva, Auctioneer: 07920009097

Will Rogerson, Auctioneer: 07506 283587

Robert Cloughton, Auctioneer: 07867 000244



NEW YEAR SHEEP FAIR

SALE OF 123 PEDIGREE RAMS & FEMALES

SATURDAY 3RD JANUARY 2026

ORDER OF SALE

Ring 1 - Sale at 10:30am

MV Accredited

56 TEXELS (10:30am)

*On behalf of the North West Texel Breeders Club
See separate catalogue.*

15 BELTEX (Approx. 11:30am)

*On behalf of the Beltex Society
Consisting of 1 In Lamb Ewe & 14 In Lamb Shearlings.*

11 BADGER FACE TEXEL (Approx. 11:45am)

*On behalf of the Badger Face Texel Society
Consisting of 8 In Lamb Ewes & 3 In Lamb Shearlings.*

35 DUTCH SPOTTED (Approx. 12noon)

*On behalf of Dutch Spotted Society
Consisting of 6 In Lamb Ewe, 18 In Lamb Shearlings & 11 Ewe Lambs.*

Followed by Multi Breed Pedigree Females (Approx. 12:30pm)

TO BE HELD AT

NORTH WEST AUCTIONS

**J36 Rural Auction Centre,
Crooklands, Milnthorpe, Cumbria LA7 7FP
015395 66200**

PLEASE BRING THIS CATALOGUE TO THE SALE

GENERAL INFORMATION:

ARRIVAL OF STOCK :	Friday 2nd January 4pm-5.30pm Saturday 3rd January from 6.30am
INSPECTION TIMES:	
Texel:	6.30am-9.30am
Dutch Spotted:	8.30am Prompt (<i>Sheep to be penned & numbered by 8.30am</i>)
Badger Face Texel:	10am
Beltex:	10am
TEXEL SHOW:	8.30AM
DUTCH SPOTTED SHOW:	9AM
SALE:	10.30AM



BADGER FACE TEXEL
— SHEEP SOCIETY —

BADGER FACE TEXEL SHEEP SOCIETY CONDITIONS OF SALE AND GENERAL INFORMATION



BADGER FACE TEXEL
— SHEEP SOCIETY —

1. All sheep will be sold under the Conditions of Sale of the Livestock Auctioneers Association.
2. A Society Levy of 1% will be deducted from the vendors account and paid to the Badger Face Texel Sheep Society.
3. Transfer Fee - A fee of £5 + VAT will be charged to the purchaser if they wish to transfer their purchase to their flock.
4. All sheep to be fully registered with the Badger Face Texel Society. All sheep must have official ear tattoos or tags and also be tagged in accordance with the relevant DEFRA regulations. The Vendor shall be responsible for the correctness of identity.
5. Pre Sale Inspection - All sheep forward for sale will be subject to a Society inspection. Any animal which does not reach the inspection standard will not be eligible for sale. The inspection decision will be final and any animal failing, must be removed immediately from the sale and forfeit the entry fee. No appeal is permitted.
6. Substitutes – Details of Substitutes must be submitted to the Auctioneer/ Society Secretary 48 hours prior to sale.
7. The Badger Face Texel Sheep Society Sub-Register allows females registered with the Beltex, Blue Texel & Texel (inc Dutch Texels) Society's to be used for Badger Face Breeding. All females entered into the Badger Face Sub-Register can only be bred with a Badger Face Ram. These animals entered in the Sub- Register are not guaranteed to breed Badger Face Texel Sheep. If resulting offspring are correctly marked with Badger Face Markings they can enter the main registry or female offspring retained in the sub registry to be used for future breeding.
8. The upset (minimum) price is 300gns .

BADGER FACE TEXEL SHEEP SOCIETY
Holme House, Dale, Ainstable, Carlisle CA4 9RH
email: secretary@badgerfacetexelsociety.co.uk
Telephone: 01768 870 523



BELTEX SHEEP SOCIETY
CONDITIONS OF SALE AND GENERAL INFORMATION



1. All UK-bred sheep entered at Society/Club sales must be fully registered and all fees paid prior to the sale, with the exception of spring ewe and lamb sales where lambs need only be birth notified prior to sale and fully registered, at cost to the vendor, if sold.
2. All tags must comply with UK legislation and Society rules on identification.
3. Substitutes must be declared to the Society within the specified time stated on the sale entry form and catalogue and must be marked with a red dot on the loin.
4. Scrapie genotyping is voluntary but is included in the standard DNA sample for sires used and ewes flushed. All sheep catalogued with scrapie genotype must have valid certificates.
5. The upset (minimum) price is 400gns at the Premier Sale. At all other Society/Club sales, the upset price shall be decided between the Society/Club and the auctioneer.
6. Runs are limited to 10, extra runs are placed at the end of the sale.
7. All sheep entered for Society/Club sales must be inspected by a panel of inspectors appointed by the Society. Some sales will also have a Veterinary Officer aiding with the inspection.
8. The inclusion of any animal in the show and/or sale following any inspection is no warranty that the particular animal meets any criteria or criterion in respects of any standards or will do so in the future.
9. Entry forms must be submitted with all relevant paperwork.
10. Any sheep which has not passed Society/Club inspection should be removed from the vendor's pen as soon as possible, and must not be offered for sale, or advertised or promoted, in the ring.
11. No animal to be sold outside of the ring before entering the sale ring.
12. All animals must be sold in catalogue order.
13. Any sheep to be sold at Society sales must be registered in the flock from which it is to be sold by 31 May in the year of sale.
14. All sheep forward must be back-stamped with the lot number, with the exception of those at spring ewe and lamb sales. Failure to do so will result in rejection from sale.
15. Any rams with semen taken or retained before sale, or females which have been flushed and embryos recovered before sale, must be declared on the entry forms and catalogue and announced at the time of sale. Failure to do so will result in the purchaser having the right to return the sheep. Costs may be incurred by the vendor.
16. Recipients carrying pedigree embryos will be allowed to be sold at the in-lamb female sales after fully registered sheep.
17. All sheep entered at in-lamb sales will be scanned at time of inspection. If any ewe or gimmer is found not to be in lamb these will be rejected from the sale. If any empty ewe lamb is found to be in lamb these will be rejected from the sale.
18. Substitutes allowance per vendor at any sale is three shearling rams, and two per other section. These must be notified to the Society by the time specified on the entry form/catalogue. No substitutes will be allowed on the day. Any un-notified substitutes must be removed from the vendor's pen as soon as possible and must not be offered for sale through the ring.

Note re Point 15: Council advise the following: Tick the box on the entry forms and make sure information is given out at time of sale. The vendor must discuss fully with the purchaser any details of retained semen/embryos, specifically whether for own use or if intending to sell. This should be agreed between vendor and purchaser, preferably in writing and signed by both parties.

Inspections

1. Tags which do not comply with UK legislation and Society requirements will result in the sheep being rejected at inspection. From 2008, all registered lambs must carry tags with the Society logo. Check that tags are correct at time of entry so that replacement tags can be ordered before the sale.
2. All sheep forward must be back-stamped with the lot number, with the exception of those at spring ewe and lamb sales. Failure to do so will result in rejection from sale.
3. Sheep which have failed inspection must be removed immediately from the market premises. Vendors are advised to check their animals thoroughly prior to departure from home.
4. Any animal rejected for testicle abnormality (including size) or incorrect mouth is not allowed to be entered or substituted at later Society/Club sales, with the exception of lambs which may be entered at sales the following year as shearlings.
5. Inspection will include the following points – tags, teeth, testicles, udder, muscularity and any other points deemed necessary by Council as they see fit.

Inspection Standards

- A. Teeth to be inspected and assessed at the discretion of the inspector/veterinary officer. Teeth must meet the pad, not be overshot or undershot, and no tampering with teeth is permitted.
- B. All sheep should be mobile and rams capable of natural service.
- C. Testicles should be of even size, free of abnormalities and move freely. Minimum testicle size – 27cm for ram lambs and 30 cm for shearling rams and aged rams. Testicles will be measured at the vet/inspector's discretion.
- D. Udders should be correct and free of any hardness or abnormalities.

The vet and inspector's decision will be final at each sale.

Shows at Sales

- A. Each vendor is allowed two entries in each pre-sale show class, bar the Carlisle Premier Sale where only one entry per class is allowed.
- B. All exhibitors should be dressed in a white coat in the show ring.
- C. Exhibitors are permitted to prepare their sheep to the best of their ability.
- D. It is the responsibility of the exhibitor to ensure that each exhibit is available for judging at the correct time.
- E. All prize winners must be offered for sale at auction by the exhibitor at the sale following the show, otherwise awards may be withheld, and prize monies forfeited.
- F. The decision of the judge is final.

Sales held under the auspices of the Beltex Sheep Society

All sheep sold at any Society/Club sale must be registered with the Beltex Sheep Society. Cross-bred sheep must not be listed in any Society catalogue unless carrying pedigree embryos.

Dispersal Sale (No Inspection required) Production and Reduction Sales (Inspection required). Each vendor to be balloted after the collective sale. Sales to be held at the end of the collective sale and no sheep to be shown in the pre-sale show.

Sale Conditions

The sale terms and conditions of the LAAS / IAAS shall apply to Beltex Society and club sales with the exception of the duration of the stock ram warranty.

Rams purchased at Society and club sales must prove to be capable of, and effective at, getting at least 1 female in lamb by 15th December in the year of purchase.

Claims must be notified to the auctioneers by 31st December and must be supported by vets' reports and any other proof of infertility or incapability. No claim after that date will be accepted.

The auctioneers shall be mediators in disputes between buyer and seller.



DUTCH SPOTTED SHEEP SOCIETY
CONDITIONS OF SALE AND GENERAL INFORMATION
Issued February 2025



1. **ENTRIES** – All animals entered must be fully registered and, on the Grassroots Database, with all fees paid at least 7 working days before the date of sale entry. Failing to do this will result in the animal being ineligible to be sold.
All sheep must be tagged in accordance with the rules of Dutch Spotted Sheep Society and with the relevant DEFRA regulations. The vendor shall be responsible for the correctness of identity.
2. **METHOD OF SALE** – All sheep will be sold in guineas (105 pence) and in catalogue order unless alteration is announced by the auctioneer. A market commission at the mart's rate will be charged on all sheep sold, plus a further 1% sales levy, which will be paid to the DSSS.
Graded animals will always be sold after all the purebred animals in MV and non MV sections.
3. **CONDITIONS OF SALE** – The sale is held subject to the Livestock Auctioneers Association Conditions of Sale and the Rules of the DSSS.
4. **UPSET PRICE** – The minimum upset price is set at 300gns (200gns for Graded females). Sheep unsold but passing inspection will be allowed into subsequent Society Sales but not on the same day.
5. **MAEDI VISNA** - All sheep from MV Accredited flocks will only be accepted into the market and penned for sale if they are accompanied by a current and correctly completed Maedi Visna Accreditation Scheme Certificate.
6. **NUMBERING** – All entries must be identified by their catalogue number by means of a neck tie or by numbers printed clearly on the animals back in paint and will be sold in catalogue order.
7. **SUBSTITUTE ENTRIES** – All substitute entries **MUST BE NOTIFIED** to the Registrations Secretary not less than 7 days before the sale. Substitute entries must be marked with a **RED DOT ON THE SHOULDER**. Substitutes are limited to 1 per vendor per section. Animals can only be substituted by another animal of same age and class. Animals not notified to the Registrations Secretary in the allotted time will be refused entry into the sale.

INSPECTIONS - All sheep will be subject to an official society veterinary inspection before the sale. Society representatives appointed by the society will assist with inspection administration. The inspector is empowered to disbar any animal which in his/her opinion does not meet the necessary standard. The decision of the inspector(s) will be final. Any animal failing inspection on structural or conformational criteria will not be allowed to be sold on the day of the sale, nor any other Society sale in the same year. Neither the Inspectors, the Society nor the Auctioneers will be liable to the owners of such animals or any other person or company for damage or any loss arising from rejection.

Sheep rejected from the sale must be marked with a **YELLOW DOT ON THE LOIN** and should be moved well away from the sale's penning area and not further exhibited for sale; no advertising, promotion or sale of such a sheep is allowed on market premises.

Any sheep withdrawn from a sale, passing inspection and gone through the ring, but unsold will be allowed to enter subsequent Society sales but will have to be presented for inspection again.

Inspection Criteria

Lot Number: The lot number must correspond with the number entered in the catalogue. Animals without the correct identification will be rejected from the sale.

Disease: the animal is not suffering from any infectious disease.

Mobility: sheep should be mobile and sound with no feet and/or leg structural issues.

Teeth to be assessed whereby if any incisor teeth that are felt beyond the pad, as demonstrated by catching on fingers when running from the pad downwards, or when they are so far beyond the pad that they do not catch the finger, will be rejected.

When males are being sold, testicles should be of even size, move freely and free from abnormalities. Ram lamb's minimal scrotal circumference is 28cm and Shearling Rams minimal scrotal circumference is 33cm.

When females are being sold, the udder should be correct and free from abnormalities.

Note: Animals which do not meet animal *welfare standards* such as lame animals will be rejected from that sale, however are eligible to be entered for future sales in that year, provided they are inspected and pass inspection at that future sale.

Important Note: *Although the animals have undergone a veterinary inspection according to the DSSS inspection criteria, it remains the responsibility of the party or parties purchasing stock at society sales to ensure they are satisfied with the quality and standard of the animals before engaging with any purchase.*

SHOWS AT SALES: A show will not be held at a society if there are fewer than 30 purebred animals entered.

Animals bred by the judge cannot be presented for judging.

10 **SETTLEMENT AND CLEARING OF STOCK** – Settlement in full is due immediately at the close of sale. No animal must leave the sale premises without an official "pass slip" obtainable only from the Auctioneers upon settlement.

11 **EXPORT TO NORTHERN IRELAND** – As of the 1st January 2021, the rules for exporting sheep from Great Britain to Northern Ireland and the European Union have changed. – No direct export or vendor returns will be available under current animal health rules. It will be the responsibility of the purchaser and/or vendor to make necessary arrangements for the sheep going to Northern Ireland. **DISCLAIMER-** the responsibility for export of sheep rests with either the purchaser or the vendor and not the Dutch Spotted Sheep Society or Auction Company accommodating the sale.

12 **FLUSHED SHEEP** – where females have been flushed, with or without, embryos being recovered before the sale must be declared in the catalogue and announced at the time of the sale. Failure to do so will result in the purchaser having the right to return the sheep – costs may occur.

13 **SEMEN** – rams being sold where semen is being retained, details must be disclosed at the time of sale.

14 **FLOCK DISPERSAL** – In prior agreement with the society, a full flock dispersal can take place on the same day as a Society sale, but not as part of the main sale and must be catalogued in a separate publication; There can be one dispersal sale only per flock and no further sheep can be registered for the flock once a dispersal sale has taken place. Dispersal sheep will not be inspected, and will not be eligible for showing. If advertised alongside the society sale, then the levy fee applicable to the main sale will apply.

DUTCH SPOTTED SHEEP SOCIETY

Secretary: Rachel Buckle

Birniehall Farm, Carlisle, South Lanarkshire, ML8 4QZ

T: 07818 131 242 E: secretary@dutchspottedsheep.co.uk

Registrations: Penny Eminson

T: 07721 367 351 E: registrations@dutchspottedsheep.co.uk

www.dutchspottedsheep.co.uk



DUTCH SPOTTED SHOW

Show to Commence at 9am



Judge:

Nicola Eminson-Smith, Highclose Flock

	1st	2nd	3rd	4th
Class 1 Ewe				
Class 2 Shearling Ewe				
Class 3 Ewe Lamb				

Overall Champion		Overall Reserve	
-----------------------------	--	----------------------------	--

PEREGRINE
 ASSET FINANCE

BEN ROBINSON
 M: 07766 525 507 | E: ben@peregrinefinance.co.uk

FARM FINANCE

Asset Finance

Hire Purchase, Loans & Lease

FINANCE AVAILABLE FOR:

- Livestock & buildings
- Machinery, equipment & vehicles
- Renewable energy
- Slurry management & processing
- General farm upgrades

Secured Bank Lending

Mortgages & Banking Facilities

FEATURES:

- Generational restructures
- Consolidation
- Re-banking
- Land & property purchase
- Large scale renewable energy





Contact our specialist Ben Robinson on 07766 525 507 or e-mail ben@peregrinefinance.co.uk

Peregrine Asset Finance Ltd, 3 Maple House, Wykeham Road, Northminster Business Park, Upper Poppleton, York, North Yorkshire, YO26 5QW. Registered No. 4208223. Peregrine Asset Finance is authorised and regulated by the Financial Conduct Authority number FRN649227. Peregrine Finance offers financial facilities to UK businesses only through a number of authorised funders, a list of which is available on request.



BELTEX



List of Vendors

Lot Nos.

Clemmit Mr Colin [Cloudy Dale]
2a Railway Street, Leyburn, North Yorkshire, DL8 5AY

(72)

Davis M R & J E [Rathbone]
Ravenshaw Farm, Eldroth, Austwick, Via Lancaster, LA2 8AL

(71, 73, 74)

Morton Mr A [Mortons]
Lochend Farm, Denny, Stirlingshire, FK6 5JJ

(81-85)

Whiteford Mr T C [Tercrosset]
Tercrosset Farm, West Hall, Brampton, Cumbria, CA8 2EH

(75-80)

EWE

M R & J E Davis

(Rathbone)

PEN: 26

LOT 71 Rathbone Josephine RAV.J012 (UK0129153/05563)

TWIN 14 Mar 2023

Sire:	Rathbone Harris ET	gs:	Clary Prankster ET (COC.P094)
	(RAV.H017)	gd:	Rathbone Chloe ET (RAV.C102)
Dam:	Rathbone Falicity	gs:	Airyolland Cobalt (ARY.C173)
	(RAV.F023)	gd:	Rathbone Cynthia (RAV.C149)

Service sire RAV.J019, due mid March.

SHEARLING EWE

Mr Colin Clemmit

(Cloudy Dale)

PEN: 27

LOT 72 Cloudy Dale Kit Kat CMC.K007 (UK0135399/00101)

TWIN 02 Mar 2024

Sire:	Heatheryhall Jeronimo ET	gs:	Woodies Hulk ET (WOO.H100)
	(TBT.J023)	gd:	Heatheryhall Fiona ET (TBT.F034)
Dam:	Cloudy Dale Emily	gs:	Airyolland Choco (ARY.C097)
	(CMC.E001)	gd:	Van't Rozenhof (1060.0584)

Service sire Woodies Honeymonster, due 10th March, scanning details at time of sale.

M R & J E Davis

(Rathbone)

PEN: 28

LOT 73 Rathbone Kim RAV.K023 (UK0129153/5705)

TWIN 08 Mar 2024

Sire:	Matt's Harvey ET	gs:	Buckles Fizzy Pop (BKF.F092)
	(MAT.H205)	gd:	Matt's Equipped ET (MAT.E042)
Dam:	Rathbone Full Moon	gs:	Airyolland Cobalt (ARY.C173)
	(RAV.F045)	gd:	Penyghent Bonny (PEN.B008)

Service sire Rathbone Jay, due mid March.

LOT 74 Rathbone Kym RAV.K024 (UK0129153/5706)

TWIN 08 Mar 2024

Sire:	Matt's Harvey ET	gs:	Buckles Fizzy Pop (BKF.F092)
	(MAT.H205)	gd:	Matt's Equipped ET (MAT.E042)
Dam:	Rathbone Full Moon	gs:	Airyolland Cobalt (ARY.C173)
	(RAV.F045)	gd:	Penyghent Bonny (PEN.B008)

Service sire Rathbone Jay, due mid March.

LOT 75 Tercrosset Kate Middleton JWT.K035 (UK010861/25589)**TWIN 06 Mar 2024**

Sire: Lurg Half Time	gs: Woodies Explosive (WOO.E099)
(LUR.H053)	gd: Belvoir View Double Delight ET (RSS.D020)
Dam: Tercrosset Hoster	gs: Tercrosset Fast N Furious (JWT.F016)
(JWT.H080)	gd: Tercrosset Whiter Than White (JWT.W027)

Service sire Lurg Knock Knock, scanning details at time of sale.

LOT 76 Tercrosset Kath JWT.K022 (UK010861/25576)**TWIN 04 Mar 2024**

Sire: Lurg Hang Man ET	gs: Woodies Explosive (WOO.E099)
(LUR.H002)	gd: Sinclair 's Daisy ET (SAS.D003)
Dam: Tercrosset Diana	gs: Airyolland Aragon ET (ARY.A065)
(JWT.D016)	gd: Tercrosset Sapphire (JWT.S018)

Service sire Lurg Knock Knock, scanning details at time of sale.

LOT 77 Tercrosset Kiwi JWT.K021 (UK010861/25575)**TWIN 04 Mar 2024**

Sire: Lurg Hang Man ET	gs: Woodies Explosive (WOO.E099)
(LUR.H002)	gd: Sinclair 's Daisy ET (SAS.D003)
Dam: Tercrosset Diana	gs: Airyolland Aragon ET (ARY.A065)
(JWT.D016)	gd: Tercrosset Sapphire (JWT.S018)

Service sire Lurg Knock Knock, scanning details at time of sale.

LOT 78 Tercrosset Kittykat JWT.K059 (UK010861/25613)**TWIN 04 Mar 2024**

Sire: Airyolland Greyjoy	gs: Ard Stewart Dare Devil ET (AST.D056)
(ARY.G111)	gd: Airyolland Daenerys (ARY.D061)
Dam: Tercrosset Gemini	gs: Swffryd Exclusive ET (AOG.E2372)
(JWT.G010)	gd: Tercrosset Eloise (JWT.E038)

Service sire Lurg Knock Knock, scanning details at time of sale.

LOT 79 Tercrosset Kendal Calling JWT.K056 (UK010861/25610)**SINGLE 01 Mar 2024**

Sire: Airyolland Greyjoy	gs: Ard Stewart Dare Devil ET (AST.D056)
(ARY.G111)	gd: Airyolland Daenerys (ARY.D061)
Dam: Tercrosset High Flyer	gs: Swffryd Exclusive ET (AOG.E2372)
(JWT.H023)	gd: Tercrosset Ella (JWT.E008)

Service sire Lurg Knock Knock, scanning details at time of sale.

LOT 80 Tercrosset Katherine JWT.K042 (UK010861/25596)**TWIN 04 Mar 2024**

Sire: Tercrosset Fast N Furious	gs: Ardstewart Coyote ET (AST.C037)
(JWT.F016)	gd: Tercrosset Dolly (JWT.D044)
Dam: Tercrosset Darcy	gs: Woodies Bobbydazzler ET (WOO.B008)
(JWT.D010)	gd: Tercrosset Whiter Than White
(JWT.W027)	

Service sire Lurg Knock Knock, scanning details at time of sale.

Mr A Morton**(Mortons)****PEN: 31****LOT 81 Mortons Kinder MAM.K040 (UK0542898/)****TWIN 02 Mar 2024**

Sire: Gyffin Dexter	gs: Smart Ass Buster ET (DEO.B024)
(ECL.D011)	gd: Artnagullion Buttercup ET (LIZ.B048)
Dam: Mortons Happy Girl ET	gs: Skiddaw View Busby Babe ET (JCL.B004)
(MAM.H084)	gd: Clary Friendly ET (COC.F005)

Service sire Callacrag Jeous, due 2nd March, scanned twins. Callacrag Jeous joint purchase 18000gns.

LOT 82 Mortons Kincky Boots MAM.K039 (UK0542898/)**TWIN 02 Mar 2024**

Sire: Gyffin Dexter	gs: Smart Ass Buster ET (DEO.B024)
(ECL.D011)	gd: Artnagullion Buttercup ET (LIZ.B048)
Dam: Mortons Happy Girl ET	gs: Skiddaw View Busby Babe ET (JCL.B004)
(MAM.H084)	gd: Clary Friendly ET (COC.F005)

Service sire Callacrag Jeous, due 2nd March, scanned twins. Callacrag Jeous joint purchase 18000gns.

LOT 83 Pentland Kasey GCB.K037 (UK0547815/02325)**TWIN 04 Feb 2024**

Sire: Brilley Heatwave ET	gs: Ardstewart Fred Flintstone (AST.F045)
(JER.H4041)	gd: Hackney Dior ET (TIP.D1722)
Dam: Pentland High Hopes ET	gs: Aviemore E Quality ET (AVI.E076)
(GCB.H040)	gd: Pentland ET (GCB.A146)

Breeder: Graham & Fiona Burke

Service sire Callacrag Jeous, due 19th March, scanned single. Callacrag Jeous joint purchase 18000gns.

LOT 84 Mortons Kim MAM.K080 (UK0542898/)

TWIN 06 Apr 2024

Sire: Mortons Gremlin ET	gs: Airyolland Castro (ARY.C095)
(MAM.G005)	gd: Woodwick Duchess (RWF.D020)
Dam: Mortons Fairytale	gs: Gyffin Dexter (ECL.D011)
(MAM.F056)	gd: Mortons Adele (MAM.A030)

Service sire Callacrag Jeous, due 19th March, scanned single. Callacrag Jeous joint purchase 18000gns.

LOT 85 Pentland GCB.K020 (UK0547815/02308)

TWIN 30 Jan 2024

Sire: Callacrag Hustler ET	gs: Clary Dumfries ET (COC.D028)
(ABC.H038)	gd: Callacrag Candy (ABC.C004)
Dam: Clary Divine ET	gs: Hackney Braveheart ET (TIP.B759)
(COC.D002)	gd: Clary Bella (COC.B067)

Breeder: Graham & Fiona Burke

Service sire Quarrymount Kingdom ET, due 5th April, scanned single. Quarrymount Kingdom male champion and reserve champion at Carlisle September 2025.



BELTEX SHEEP SOCIETY
Holme House, Dale, Ainstable, Carlisle CA4 9RH
email: office@beltex.co.uk
Telephone: 01768 870 523



BADGER FACE TEXEL
— SHEEP SOCIETY —

BAGER FACE TEXEL

List of Vendors



BADGER FACE TEXEL
— SHEEP SOCIETY —

Lot Nos.

Bateman Andrew [Batmans]
Ivy House, Lowgill, Kendal, Cumbria, LA8 0BL

(92-99)

Davis Mr Michael [Rathbone]
Moss View, Eldroth, Austwick, York, Lancashire, LA2 8AG

(91-93)

**PEREGRINE**
ASSET FINANCE

BEN ROBINSON
M: 07766 525 507 | E: ben@peregrinefinance.co.uk

FARM FINANCE

Asset Finance

Hire Purchase, Loans & Lease

FINANCE AVAILABLE FOR:

- Livestock & buildings
- Machinery, equipment & vehicles
- Renewable energy
- Slurry management & processing
- General farm upgrades

Secured Bank Lending

Mortgages & Banking Facilities

FEATURES:

- Generational restructures
- Consolidation
- Re-banking
- Land & property purchase
- Large scale renewable energy



Contact our specialist **Ben Robinson** on 07766 525 507 or e-mail ben@peregrinefinance.co.uk

Peregrine Asset Finance Ltd, 3 Maple House, Wykeham Road, Northminster Business Park, Upper Poppleton, York, North Yorkshire, YO66 6QW. Registered No. 4208223. Peregrine Asset finance is authorised and regulated by the Financial Conduct Authority number FRN649227. Peregrine Finance offers financial facilities to UK businesses only through a number of authorised funders, a list of which is available on request.

AGED EWE

Mr Michael Davis

(Rathbone)

PEN: 32

LOT 91 Rathbone BEC/23/05618 (UK0129153/05618) TWIN 14 Apr 2023 (Badger Face)

Sire: Cleenagh Darcy gs: CLEENAGH PADDY POWER (IMPORT) (4267-0431)
(LAR/22/01053) gd: CLEENAGH (IMPORT) X31 (26308-22738)
Dam: Rathbone ET gs: Turbo Das Notorious B.I.G (26418-42373)
(BEC/21/00006) gd: Turbo Das (RJR/18/03608)

Service sire Cleenagh Darcy LAR/22/01053, due mid March.

LOT 92 Rathbone BEC/23/05622 (UK0129153/05622)

TRIPLT 14 Apr 2023 (Badger Face)

Sire: Cleenagh Darcy gs: CLEENAGH PADDY POWER (IMPORT) (4267-0431)
(LAR/22/01053) gd: CLEENAGH (IMPORT) X31 (26308-22738)
Dam: Rathbone gs: Turbo Das Notorious B.I.G (26418-42373)
(BEC/21/00010) gd: Turbo Das (RJR/19/03909)

Service sire Cleenagh Darcy LAR/22/01053, due mid March.

LOT 93 Rathbone Dua Lipa BEC/22/05229 (UK0129153/05229)

TWIN 08 Apr 2022 (Badger Face)

Sire: Rathbone gs: Turbo Das Notorious B.I.G (26418-42373)
(BEC/21/00005) gd: Turbo Das (RJR/18/03608)
Dam: Turbo Das gs: Turbo Das (Import) (26200-28540)
(RJR/18/03608) gd: Turbo Blue (Import) (08441-24896)

Service sire Cleenagh Darcy LAR/22/01053, due mid March.

Andrew Bateman

(Batmans)

PEN: 33-35

Dispersal of my adult in lamb females, All ewes Heptavac P+ system and Cydectin injected mid October.

LOT 92 Ingst WPS/21/02964 (UK0322056/02964)

TWIN 12 Feb 2021 (Badger Face)

Sire: Sunnybank Ac Dc ET gs: Sunnybank (Import) (01393-00107)
(HCl/19/03616) gd: Sunnybank (Import) (26308-62335)
Dam: Ingst (Import) gs: Gavage (Dutch) (8503-2250)
(8505-0004) gd: Gavage (Dutch) (8503-8199)

Breeder: Mr John Harding

Service sire Strathview Frankie PPZ/24/00456, served 5th October, scanned twins.

SINGLE 28 Feb 2023 (Badger Face)

Dam: Sunnybank (Import) gs: Sunnybank (Import) (26341-50507)
 (26332-21029) gd: Sunnybank (Import) (26332-20782)

TWIN 05 May 2023 (Badger Face)

Dam: Woodies (Import) (1408-0303) gs: Janssen (Dutch) (26415-26584)
gd: Trentfalls Veronica (Dutch Import)

TWIN 05 May 2023 (Badger Face)

Dam: Woodies (Import) (1408-0303) gs: Janssen (Dutch) (26415-26584)
gd: Trentfalls Veronica (Dutch Impo

SINGLE 01 June 2023 (Badger Face)

Dam: Batmans (Import) (26389-47336) gs: Van Eck (Dutch) (26076-79766)
gd: H Van Kerkoff (Dutch) (26389-1

Service sire Strathview Frankie PPZ/24/00456, served 4th September, scanned single.

SHEARLING EWE

Andrew Bateman

(Batmans)

PEN: 36

LOT 97 Batmans Fi Fi BAT/24/03697 (UK0111472/03697)

TWIN 03 Apr 2024 (Badger Face)

Sire: Batmans Dexter gs: Little Whisker Charlie (LWS/21/00940)
(BAT/22/03100) gd: Tordown Barbie (TDN/20/00096)
Dam: Baz's Chi Chi gs: Isaac's (Belgium Import) (B1393-00233)
(BAZ.C002) gd: Cleenagh Zanna (LAR/18/00589)

Service sire Strathview Frankie PPZ/24/00456, served 3rd September, scanned single.

LOT 98 Batmans Fizz Whizz BAT/24/03700 (UK0111472/03700)

TWIN 06 Apr 2024 (Badger Face)

Sire: Batmans Dexter gs: Little Whisker Charlie (LWS/21/00940)
(BAT/22/03100) gd: Tordown Barbie (TDN/20/00096)
Dam: Batmans Chicago Fizz gs: Tordown Batman (TDN/20/00100)
(BAT/21/03092) gd: Tordown (Import) (26191-37627)

Service sire Strathview Frankie PPZ/24/00456, served 3rd September, scanned single.

LOT 99 Batmans Face The Music BAT/24/03702 (UK0111472/03702)

TWIN 10 Apr 2024 (Badger Face)

Sire: Batmans Dexter gs: Little Whisker Charlie (LWS/21/00940)
(BAT/22/03100) gd: Tordown Barbie (TDN/20/00096)
Dam: Batmans Dare To Dream gs: Woodies Full Monty (Dutch Import) (26308-
22736)
(BAT/22/03103) gd: Woodies (Dutch Import) (26373-46055)

Service sire Strathview Frankie PPZ/24/00456, served 3rd September, scanned single.



BADGER FACE TEXEL
— SHEEP SOCIETY —

BADGER FACE TEXEL SHEEP SOCIETY
Holme House, Dale, Ainstable, Carlisle CA4 9RH
email: secretary@badgerfacetexelsociety.co.uk
Telephone: 01768 870 523



DUTCH SPOTTED



List of Vendors

Lot Nos.

Bezuidenhout D [Black Dub]
44 Marton Gill, Saltburn-by-the-Sea, Cleveland, TS12 1QU

(121-124)

Dixon J [Grayrigg Foot]
Grayrigg Foot, Grayrigg, Kendal, Cumbria, LA8 9BS

(110, 111, 130)

Harding C [Dustland]
Elm Farm, Birds Lane, Tattenhall, Cheshire, CH3 9NL

(102, 109)

Heigh R [Brookdene]
Brookdene, Bentham, Slaidburn Road, Lancaster, North Yorkshire, LA2 7LT

(133-135)

Lancaster RA & J [Brackenbarrow]
5 Green Cottages, Torver, Coniston, Cumbria, LA21 8BG

(101, 120, 125-129)

Moore S & Brittain, JT [Millmors]
Three Gables, Newton Le Willows, Bedale, North Yorkshire, DL8 1TG

(115-119)

Rowlandson M [Damson]
45 Jutland Avenue, Flookburgh, Grange Over Sands, LA11 7LF

(105-106)

Stead J [Middlemoor]
Middlemoor Farm, Hudswell, Richmond, North Yorkshire, DL11 6DB

(112-114)

Veitch M & Harrison, E [Fell View]
Ingledene, Hunsonby, Penrith, Cumbria, CA10 1PH

(103, 104, 107, 108, 131, 132)

EWE

RA & J Lancaster

(Brackenbarrow)

PEN: 41

LOT 101 Brackenbarrow Glamour 234/G02281 (UK010981102281)

TWIN 22 Feb 2023

Sire: Eden Eyecatcher gs: (Import 2020) Cruzor (IM0821)
(026/E00290) gd: (Import 2019) (IM0792)
Dam: Brackenbarrow Evie gs: Mount Pleasant Domino (057/D00972)
(234/E09164) gd: Myerscough Cecily (098/C10536)
Service sire Eden High Peaky, due 7th March, scanned single.

C Harding

(Dustland)

PEN: 42

LOT 102 Dustland Gold 172/G00591 (UK016028800591)

TWIN 12 Feb 2023

Sire: (Import 2020) Dexter 2 gs: (NL100208830584)
(IM1341) gd: (NL100171212927)
Dam: Dustland Eivy gs: (Import 2020) Rupert (IM0834)
(172/E00393) gd: (Import 2020) Nora (IM0838)

Service sire Vermeer, due 2nd February, scanning details at time of sale. A tank of a ewe with real eye, the dark ones breed! Sire is our import Dexter who has bred fantastically for us. First to be offered in lamb to Dutch Spotted import Vermeer.

M & Harrison, E Veitch

(Fell View)

PEN: 43

LOT 103 Fell View Gorgeous (ET) 398/G01746 (UK010228801746)

TWIN ET 16 Feb 2023

Sire: (Import 5.8.22) McDermotts Fabio (ET) gs: Diamond Electro (ET) (086/E00707)
(IM2448) gd: Black Beauty (NL100097272643)
Dam: Coxhill Dainty gs: Westbroad B Explorer I (00043/B00113)
(125/D01149) gd: Apple (IM0982)

Service sire Hazelberry Gee Wizz, due 5th February, scanned twins.

LOT 104 Eden Dusty Treasure 026/D00169 (UK011815900169)

TWIN 29 Mar 2020

Sire: Eden Bentley gs: Spotted Dick (import 2016) (IM0009)
(026/B00005) gd: (import 2017) (IM0142)
Dam: (Import 2020) gs: (NL100097603014)
(IM0870) gd: (NL100171212927)

Breeder: A Smyth

Service sire Hazelberry Gee Wizz, due 5th February, scanned triplets.

M Rowlandson

(Damson)

PEN: 44

LOT 105 Damson Gardenia 002/G00114 (UK011844500114)

TRIPLET 05 Mar 2023

Sire: Turbo Bont Edmund 2 (ET) gs: (Import 2020) Daimler (IM1044)
(078/E04348) gd: Turbo Bont Darling 15 (078/D04192)
Dam: Damson Camellia gs: Damson Blue Moon (002/B00003)
(002/C00015) gd: Damson Anika (002/B00001)

Service Sire Tiptop Harv, due 25th February, scanned triplets.

LOT 106 Damson Golden Girl 002/G00128 (UK011844500128)

TWIN 11 Mar 2023

Sire: Damson Empire gs: Damson Captain Hook (002/C00026)
(002/E00080) gd: IM0218 (Import 2018) (IM0218)
Dam: IM0259 (Import 2018) gs: (NL100107082046)
(IM0259) gd: (NL100144438266)

Service Sire Turbobante Edmind, due 26th February, scanned single.

SHEARLING EWE

M & Harrison, E Veitch

(Fell View)

PEN: 45

LOT 107 Fell View Heiress 398/H01761 (UK010228801761)

TRIPLET 03 Jan 2024

Sire: (Import 5.8.22) McDermotts Fabio (ET) gs: Diamond Electro (ET) (086/E00707)
(IM2448) gd: Black Beauty (NL100097272643)
Dam: (Import 29.12.2020) gs: (NL100153661657)
(IM1479) gd: (Import 2.2.22) Cascada (IM2407)

Service sire Hazelberry Gee Wizz, due 5th February, scanned triplets.

LOT 108 Fell View Hula Hoop (ET) 398/H01758 (UK010228801758)

TWIN ET 04 Jan 2024

Sire: (Import 5.8.22) McDermotts Fabio (ET) gs: Diamond Electro (ET) (086/E00707)
(IM2448) gd: Black Beauty (NL100097272643)
Dam: (Import 21.09.21) Elegant gs: (NL100194983855)
(IM1572) gd: (NL100116505383)

Service sire Hazelberry Gee Wizz, due 5th February, scanned twins.

C Harding

(Dustland)

PEN: 46

LOT 109 Myreside Hotstuff 033/H01315 (UK056427701315)

TWIN 15 Jan 2024

Sire: Saveock Eaton (ET)	gs: Lane Farm Diligence (052/D01099)
(184/E00673)	gd: Eden Classy Girl (026/C00045)
Dam: Myreside Esteem	gs: Tiptop Diablo (008/D00865)
(033/E01135)	gd: Myreside (033/C00998)

Breeder: A & J Guthrie

Service sire Dexter 2, due 18th February, scanning details at the time of sale. An eye catching yearling, sire is full brother to the infamous Espresso Martini. In lamb to our Dexter, a real sweet thing.

J Dixon

(Grayrigg Foot)

PEN: 47

LOT 110 Grayrigg Foot Hoochie-coochie 202/H01290 (UK011490101290)

TRIPLET 14 Mar 2024

Sire: Coxhill Fortress	gs: Pentre Example (ET) (055/E04573)
(125/F01871)	gd: Coxhill Dapple (125/D01157)
Dam: Shebb Faith	gs: (2020 Import) (IM0708)
(142/F00105)	gd: (2020 Import) (IM0697)

Service sire Dansi Hercules, scanning details at time of sale. Hoochie-Coochie is a very correct shearling. She is in lamb to the £2800 Dansi Hercules who was the overall male champion and reserve overall champion at the North West Dutch Spotted regional show at Cumberland show. He also achieved male champion and overall champion at Cartmel show in 2025. A very exciting match with some already proven bloodlines.

LOT 111 Grayrigg Foot Harper 202/H01264 (UK011490101264)

TRIPLET 04 Mar 2024

Sire: Coxhill Fortress	gs: Pentre Example (ET) (055/E04573)
(125/F01871)	gd: Coxhill Dapple (125/D01157)
Dam: Diana	gs: (NL100086837987)
(N0006/D00144)	gd: (NL100138100816)

Service sire Dansi Hercules, scanning details at time of sale. Grayrigg Foot Harper is again in lamb to Dansi Hercules. Harper's dam was a foundation ewe and is from an extremely heavy line of gimmers. Harper is also sired by Coxhill Fortress, who has had a massive impact into our flock producing this years show gimmer, as well as next years. She is again a very correct shearling, sure to go on and breed.

LOT 112 Middlemoor Hyacinth 353/H01101 (UK012232101101)**TWIN 21 Feb 2024**

Sire: Tiptop Fareway gs: (Import 03.10.21) Royal Dutch (IM1848)
(008/F01557) gd: Tiptop Dancing Queen (008/D00857)
Dam: Sunnysbank Foxy Lady (ET) gs: Lochlad Elevation (001/E00199)
(214/F05188) gd: (Import 2019) Cyrene (IM0618)

Service sire Barquhill Ice Man, due 3rd February, scanned single.

LOT 113 Middlemoor Hebe 353/H01119 (UK012232101119)**TWIN 25 Feb 2024**

Sire: Tiptop Fareway gs: (Import 03.10.21) Royal Dutch (IM1848)
(008/F01557) gd: Tiptop Dancing Queen (008/D00857)
Dam: Merryboro Early Bird gs: Dutch Destroyer (NL100205781685)
(060/E02214) gd: (Import 2020) Magic (IM1315)

Service sire Cnwch Hawaii 5 Oh, due 3rd February, scanned twins.

LOT 114 Middlemoor Highclere 353/H01112 (UK012232101112)**TWIN 07 Mar 2024**

Sire: Tiptop Fareway gs: (Import 03.10.21) Royal Dutch (IM1848)
(008/F01557) gd: Tiptop Dancing Queen (008/D00857)
Dam: Middlemoor Foxglove gs: Beech Hay Chancellor (014/C00825)
(353/F00843) gd: Coxhill Dolores (125/D01145)

Service sire Merrybero Hero, due 3rd February, scanned single.

LOT 115 Millmors Honey 562/H01177 (UK012830801177)**QUAD 05 Jan 2024**

Sire: Ash Park Enya gs: Tiptop Domino (008/D00873)
(145/E00040) gd: (Import 2019) (IM1152)
Dam: (Import 31.05.22) gs: (NL100087293002)
(IM2246) gd: (NL100194738440)

Service sire Dustland G Force, due 23rd February Onwards, scanned twins.

LOT 116 Millmors Hiphop 562/H01178 (UK012830801178)**TWIN 07 Jan 2024**

Sire: Ash Park Enya gs: Tiptop Domino (008/D00873)
(145/E00040) gd: (Import 2019) (IM1152)
Dam: (Import 31.05.22) gs: (NL100097603007)
(IM2276) gd: (NL100086415699)

Service sire Dustland G Force, due 23rd February Onwards, scanned twins.

LOT 117 Millmors Holly 562/H01179 (UK012830801179)**TRIPLER 08 Jan 2024**

Sire: Ash Park Enya	gs: Tiptop Domino (008/D00873)
(145/E00040)	gd: (Import 2019) (IM1152)
Dam: (Import 31.05.22)	gs: (NL100104155284)
(IM2261)	gd: (NL100108082618)

Service sire Dustland G Force, due 23rd February Onwards, scanned twins.

LOT 118 Middlemoor Hat Trick 353/H01047 (UK012232101047)**TRIPLER 17 Feb 2024**

Sire: Beech Hay Chancellor	gs: Ambassador (Import 2017) (IM0054)
(014/C00825)	gd: Annabelle (Import 2017) (IM0128)
Dam: Lowfauld First Class (ET)	gs: Lowfauld Drag Queen (023/D00674)
(023/F01382)	gd: Gallowhill (1511A)

Breeder: J Stead

Service sire Dustland G Force, due 23rd February Onwards, scanned twins.

LOT 119 Middlemoor Havana 353/H01103 (UK012232101103)**TWIN 17 Jan 2024**

Sire: Beech Hay Chancellor	gs: Ambassador (Import 2017) (IM0054)
(014/C00825)	gd: Annabelle (Import 2017) (IM0128)
Dam: Grayrigg Foot Forever	gs: Turbo Bont Discovery SDV6 (078/D04310)
(202/F00991)	gd: (Import 2020) (IM1207)

Breeder: J Stead

Service sire Dustland G Force, due 23rd February onwards, scanned twins.

RA & J Lancaster**(Brackenbarrow)****PEN: 50****LOT 120 Brackenbarrow Harmony 234/H02484 (UK010981102484)****TWIN 11 Feb 2024**

Sire: Eden Eyecatcher	gs: (Import 2020) Cruzier (IM0821)
(026/E00290)	gd: (Import 2019) (IM0792)
Dam: (Import 2020) Charmer	gs: (NL100085152395)
(IM0877)	gd: (NL100138676212)

Service sire Eden High Peaky, due 23rd February, scanned single.

LOT 121 Black Dub Hope 364/H00166 (UK011968500166)**TWIN 17 Feb 2024**

Sire: (Import 2020) Cruzeiro gs: (100188981103)
(IM0821) gd: (NL100038277319)
Dam: Burnope Dior gs: Cavan (import 2016) (IM0172)
(N0006/D00740) gd: (NL100012300075)

Service sire Black Dub Gizmo, due 24th February, scanned twins. In lamb to Black Dub Gizmo, a Hazelberry Fatboy Slim son with exceptional skin and size.

LOT 122 Black Dub Harriet 364/H00169 (UK011968500169)**TWIN 02 Mar 2024**

Sire: Black Dub Gizmo gs: Hazelberry Fatboy Slim (ET) (017/F08034)
(364/G00118) gd: (Import 2020) Delightful of Beech Hay (IM0988)
Dam: (Import 31.05.22) Ethel gs: (NL100279201207)
(IM2259) gd: (NL100093701201)

Service sire Outberry Gandelph, due 24th February, scanned twins.

LOT 123 Black Dub Honey 364/H00177 (UK011968500177)**SINGLE 17 Feb 2024**

Sire: Black Dub Gizmo gs: Hazelberry Fatboy Slim (ET) (017/F08034)
(364/G00118) gd: (Import 2020) Delightful of Beech Hay (IM0988)
Dam: Myreside Estelle (ET) gs: Tiptop Diablo (008/D00865)
(033/E01113) gd: Myreside (033/B00772)

Service sire Outberry Gandelph, scanned single.

LOT 124 Black Dub Heidi 364/H00180 (UK011968500180)**TWIN 17 Feb 2024**

Sire: Outberry Gandelph (ET) gs: Tiptop Diablo (008/D00865)
(173/G02930) gd: (Import 2020) Delta 2 (IM1349)
Dam: (Import 2020) Delightful of Beech Hay gs: (NL100194783750)
(IM0988) gd: (NL100134906654)

Service sire Irthing Valley I Am Maximus, due 24th February, scanned single.

ewe lambs

RA & J Lancaster

(Brackenbarrow)

PEN: 52

LOT 125 Brackenbarrow Iona 234/I02496 (UK010981102496)

SINGLE 06 Mar 2025

Sire: Eden Eyecatcher	gs: (Import 2020) Cruzeiro (IM0821)
(026/E00290)	gd: (Import 2019) (IM0792)
Dam: Brackenbarrow Evie	gs: Mount Pleasant Domino (057/D00972)
(234/E09164)	gd: Myerscough Cecily (098/C10536)

LOT 126 Brackenbarrow Important 234/I02495 (UK010981102495)

TWIN 26 Feb 2025

Sire: Shorefields Goodfella	gs: Ty-Gwyn Dylan (061/D01902)
(577/G00203)	gd: Eden F00368 (026/F00368)
Dam: Brackenbarrow Fleur	gs: Eden Eyecatcher (026/E00290)
(234/F02271)	gd: (Import 2020) Charmer (IM0877)

LOT 127 Brackenbarrow Impact 234/I02494 (UK010981102494)

TWIN 26 Feb 2025

Sire: Shorefields Goodfella	gs: Ty-Gwyn Dylan (061/D01902)
(577/G00203)	gd: Eden F00368 (026/F00368)
Dam: Brackenbarrow Fleur	gs: Eden Eyecatcher (026/E00290)
(234/F02271)	gd: (Import 2020) Charmer (IM0877)

LOT 128 Brackenbarrow Impress 234/I02493 (UK010981102493)

TWIN 04 Feb 2025

Sire: Shorefields Goodfella	gs: Ty-Gwyn Dylan (061/D01902)
(577/G00203)	gd: Eden F00368 (026/F00368)
Dam: Brackenbarrow Ema	gs: (Import 2020) Cruzeiro (IM0821)
(234/E09162)	gd: (Import 2020) Charmer (IM0877)

LOT 129 Brackenbarrow Icon 234/I02491 (UK010981102491)

TWIN 02 Feb 2025

Sire: Eden Eyecatcher	gs: (Import 2020) Cruzeiro (IM0821)
(026/E00290)	gd: (Import 2019) (IM0792)
Dam: (Import 2020) Charmer	gs: (NL100085152395)
(IM0877)	gd: (NL100138676212)

J Dixon

(Grayrigg Foot)

PEN: 53

LOT 130 Grayrigg Foot Isobella 202/I01365 (UK011490101365)

TWIN 03 Mar 2025

Sire: Coxhill Fortress (125/F01871)	gs: Pentre Example (ET) (055/E04573) gd: Coxhill Dapple (125/D01157)
Dam: Grayrigg Foot Fiona (202/F00993)	gs: Turbo Bont Discovery SDV6 (078/D04310) gd: (Import 2021) (IM1461)

Grayrigg Foot Isobella is a sweet well marked lamb. Her sire is Coxhill Fortress who has pushed our flock forward these last two years with the majority of gimmers being re-tained ourselves. A chance to buy a gimmer lamb straight from the keepers field.

Harrison E & Veitch M

(Fell View)

PEN: 54

LOT 131 Fell View Inspiration (ET) 398/I02562 (UK010228802562)

TWIN ET 02 Jan 2025

Sire: Irthing Valley Ginger Nuts (ET) (056/G00335)	gs: (Import 29.07.22) Tank (IM2484) gd: Irthing Valley Emma (056/E00152)
Dam: (Import 29.12.2020) (IM1479)	gs: (NL100153661657) gd: (Import 2.2.22) Cascada (IM2407)

LOT 132 Fell View Imogen (ET) 398/I02546 (UK010228802546)

TWIN ET 03 Jan 2025

Sire: Irthing Valley Ginger Nuts (ET) (056/G00335)	gs: (Import 29.07.22) Tank (IM2484) gd: Irthing Valley Emma (056/E00152)
Dam: (Import 29.12.2020) ` (IM1479)	gs: (NL100153661657) gd: (Import 2.2.22) Cascada (IM2407)

R Heigh

(Brookdene)

PEN: 55

LOT 133 Brookdene Iris 069/I03832 (UK012499603832)

TWIN 08 Jan 2025

Sire: Lane Farm Diligence (052/D01099)	gs: Beech Hay Barman (014/B00747) gd: Bittersweet (Import 2018) (IM0348)
Dam: Milltown Gemma (ET) (537/G01918)	gs: Carlaustan Extrovert (ET) (104/E00041) gd: Glencloy Cherry (075/C01219)

LOT 132 Brookdene Ice Cream 069/I03825 (UK012499603825)

TWIN 07 Jan 2025

Sire: Lane Farm Diligence	gs: Beech Hay Barman (014/B00747)
(052/D01099)	gd: Bittersweet (Import 2018) (IM0348)
Dam: Sandymount	gs: Spaniard (Import 2016) (IM0388)
(081/D00539)	gd: IM0415 (Import 2018) (IM0415)

LOT 133 Brookdene Isabella 069/I03831 (UK012499603831)

TRIPLLET 04 Jan 2025

Sire: Lane Farm Diligence	gs: Beech Hay Barman (014/B00747)
(052/D01099)	gd: Bittersweet (Import 2018) (IM0348)
Dam: Brookdene Fizz	gs: Glencloy Ezra (ET) (075/E01544)
(069/F03105)	gd: (Import 2018) (IM0370)



DUTCH SPOTTED SHEEP SOCIETY

Secretary: Rachel Buckle

Birniehall Farm, Carlisle, South Lanarkshire, ML8 4QZ

T: 07818 131 242 E: secretary@dutchspottedsheep.co.uk

Registrations: Penny Eminson

T: 07721 367 351 E: registrations@dutchspottedsheep.co.uk

www.dutchspottedsheep.co.uk

MULTI BREED

BLUE TEXEL

Mr Michael Davis

(Rathbone)

PEN: 56

LOT 141 RAV/23/05600 1 Crop

Both in lamb to Sannan Heroic (ET) QJJ/23/12263, due mid March.

LOT 142 RAV/22/00023 2 Crop

Both in lamb to Sannan Heroic (ET) QJJ/23/12263, due mid March.

PURE DUTCH TEXEL

Mr Michael Davis

(Rathbone)

PEN: 57

LOT 143-144 SHEARLINGS

Ai'd to pedigree Dutch Tup DEN BURG 03884-03647(2) on the 20th October.

LOT 145 EWE

Ai'd to pedigree Dutch Tup DEN BURG 03884-03647(2) on the 20th October.

CHAROLLAIS

RJ&J Towers

(Camp House)

PEN: 58

LOT 146 UK52150949323 Loanhead 23:WNC:49323 1 Crop

Sire: 22ZNN43605 Logie Durno All Star

Dam: 20WNC32121

Service sire Beltex, due Late March, scanning details at the time of sale.

Service sire bought at Carisle 2500gns. Hp plus system, Footvax, Cydectin La, Toxo, Enzo vaccinated and Animec Bolus, coppered, fluked, Blue Tongue injected with BTV-3 May 2025.

HOW TO FIND US

From the South & North exit the M6 at Junction 36 and follow signs for Kirkby Lonsdale.

At the roundabout take the third exit signposted Holme & Burton and the Auction is immediately on your left.

From the East follow the A65 through Kirkby Lonsdale and towards the M6, at the first approach take the first left on the roundabout signposted Holme & Burton and the Auction is immediately on your left.

For Sat Nav please use the Postcode LA7 7NU

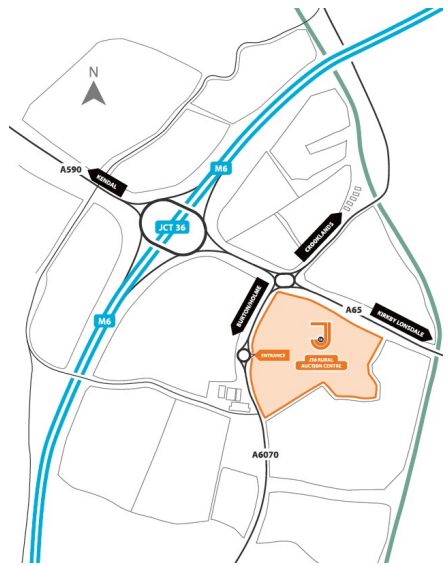

ACCOMMODATION HOTELS & INNS CLOSE TO J36

Longlands Hotel, Tewitfield
01524 781256
info@longlandshotel.co.uk

Kings Arms Hotel, Kirkby Lonsdale
015242 71220
www.kingsarmskirkbylonsdale.co.uk

Crooklands Hotel, Crooklands
015395 67432
stay@crooklands.com

The Orange Tree Hotel, Kirkby Lonsdale
015242 71716
www.theorangetreehotel.com



PEREGRINE
ASSET FINANCE



**NORTH WEST AUCTIONS
IMPORTANT NOTICE TO
PROSPECTIVE PURCHASERS**

Parties who have not dealt with the company before should complete the under-noted form and hand it in to the auctioneers’ clerk when a purchase is made.
Alternatively it can be sent to the main office in advance of the sale.

Sale.....

Date.....

Trading Name.....

Partners Names (if applicable).....

Full Postal Address.....

.....

Postcode.....

Landline.....

Mobile.....

Email.....

Holding No.....

Herd/Flock Prefix.....



- Primestock
- Breeding & Store Cattle
- Dairy Cattle
- Breeding & Store Sheep
- Pedigree Livestock
- Pigs & Poultry
- Horses, Ponies & Donkeys
- Machinery & Equipment
- Valuations
- Land & Property

nwa

NORTH WEST AUCTIONS
LIVESTOCK AUCTIONEERS & VALUERS

www.nwauctions.co.uk info@nwauctions.co.uk

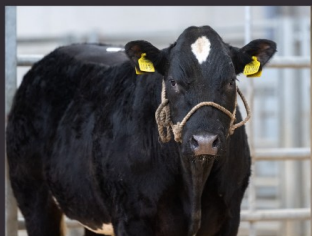

J36 Rural Auction Centre
Crooklands, Milnthorpe,
Cumbria LA7 7FP.
Tel: 015395 66200

Lancaster Auction Mart
Wyresdale Road, Lancaster,
Lancashire LA1 3JQ.
Tel: 01524 63308